

# Erin's World Frames...

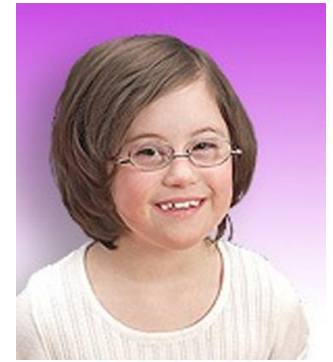

## Our Mission:

To improve the sight and quality of life for children with Down syndrome by providing custom frames that fit their unique needs.

## Why Erin's World Frames are Unique...

- Custom designed with shortened temples, extra wide frame fronts and a lowered bridge.
- Made from titanium and memory flex that creates a flexible bridge and temple that spring out 180 degrees.



### Model 1



Eye	A	B	ED	Temple	Bridge
35	35	20.20	36.50	105	16
38	38	23.20	39.50	110	16
40	40	25.20	41.50	110	16

 Brown, Navy, Violet, Pink

### Model 2



Eye	A	B	ED	Temple	Bridge
40	40	25.40	40.80	110	16
43	43	28.40	43.80	120	16
46	46	31.40	46.80	120	18

 Wine, Pink, Violet

### Model 3



Eye	A	B	ED	Temple	Bridge
38	38	22.20	39.60	110	16
40	43	28.40	43.80	110	16
46	46	30.20	47.60	120	18

 Light Green, Demi/Blue- (as shown on model 6), Violet

### Model 4



Eye	A	B	ED	Temple	Bridge
41	41	22.50	42.30	115	16
43	43	24.50	44.30	120	16
46	46	27.50	47.30	120	18

 Navy, Dark Green, Gunmetal

### Model 5



Eye	A	B	ED	Temple	Bridge
48	48	28.20	49.90	125	18
51	51	31.50	51.70	125	18

 Gunmetal, Dark Green, Gun-Demi/Black- Gun with black specs

Model 6



Eye	A	B	ED	Temple	Bridge
35	35	25.40	35.70	105	16
38	38	28.40	38.70	110	16
41	41	30.50	40.70	115	16

 Pink, Brown, Demi/Blue-(As shown), Gunmetal

Model 7



Eye	A	B	ED	Temple	Bridge
42	42	25.80	43.30	120	16
45	45	28.80	46.30	120	16

 Brown, Navy, Violet, Red

Model 8





Eye	A	B	ED	Temple	Bridge
43	43	24.80	44.50	120	16
46	46	27.80	47.50	120	18

 Brown, Navy, Silver/Brown-(Brown Fronts/Silver temples),  
Gold/Demi-As Shown

Model 9



Eye	A	B	ED	Temple	Bridge
40	40	25.60	41.20	110	16
43	43	28.50	43.20	120	16
48				125	18

 Wine, Pink/Demi-(As Shown), Dark Green, Dark Gunmetal  
 Size48: Antique Pink, Blue, Brown/Matte Silver

Model 10-Half Rimmed

Eye	A	B	ED	Temple	Bridge
43	0	0	0	120	16
46	0	0	0	120	18
48	0	0	0	125	18

*Now Available ow Available !!!*

 Wine, Light Blue, Brown, Demi/Black

*To purchase Erin's World Frames please email or call our office today!*

**www.specs4us.com / E: Info@specs4us.com / P: 800-586-1885 / F: 440-834-8340**

235 Troy Oaks Drive  
Hiram, OH 44234